

EXISTING FIRST FLOOR PLAN
SCALE: 1/4" = 1'-0"

VALVOLINE
INSTANT OIL CHANGE
1988 WASHINGTON ST,
HANOVER, MA 02339

**EXISTING
FIRST FLOOR PLAN**

Δ	Date	Revisions
1		
2		
3		
4		
5		
6		
7		

Scale: AS NOTED
Date: 02-07-2022
Drawn By: KB
Checked By: MAB
Job Number: 21280

Drawing:
EX.1

COPYRIGHT © 2022 BY CME ARCHITECTS, INC. THE ARCHITECTURAL DRAWING, SPECIFICATIONS AND OTHER DOCUMENTS ON THIS SHEET ARE AND SHALL REMAIN THE PROPERTY OF CME ARCHITECTS, INC. NO PART THEREOF SHALL BE COPIED, REPRODUCED OR TRANSMITTED IN ANY FORM OR BY ANY MEANS, WITHOUT THE WRITTEN CONSENT OF CME ARCHITECTS, INC.

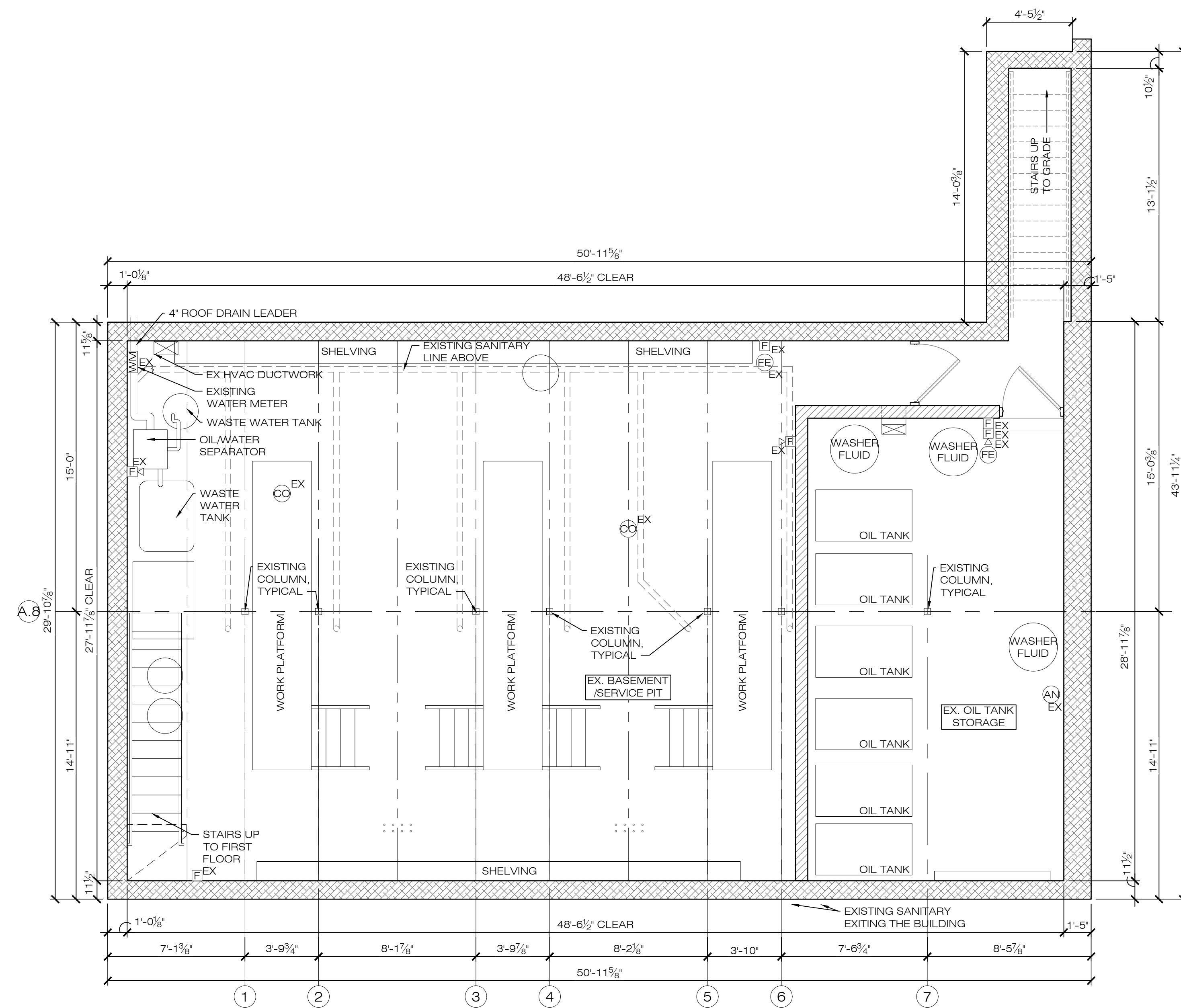

1 EXISTING BASEMENT FLOOR PLAN
SCALE: 1/4" = 1'-0"

VALVOLINE
INSTANT OIL CHANGE
1988 WASHINGTON ST,
HANOVER, MA 02339

EXISTING BASEMENT FLOOR PLAN

Δ	Date	Revisions
1		
2		
3		
4		
5		
6		
7		

Scale:	AS NOTED
Date:	02-07-2022
Drawn By:	KB
Checked By:	MAB
Job Number:	21280

Drawing:
EX.2

COPYRIGHT © 2022 BY CME ARCHITECTS, INC. THE ARCHITECTURE, ENGINEERING, MECHANICAL, ELECTRICAL, PLUMBING, AND OTHER WORK SHOWN ON THIS DRAWING IS THE PROPERTY OF CME ARCHITECTS, INC. NO PART THEREOF SHALL BE REPRODUCED, DISCLOSED TO OTHERS OR USED IN CONNECTION WITH ANY WORK OF PROJECT, OTHER THAN THE SPECIFIED PROJECT FOR WHICH THEY HAVE BEEN PREPARED AND WITHIN THE SCOPE OF CME ARCHITECTS, INC.

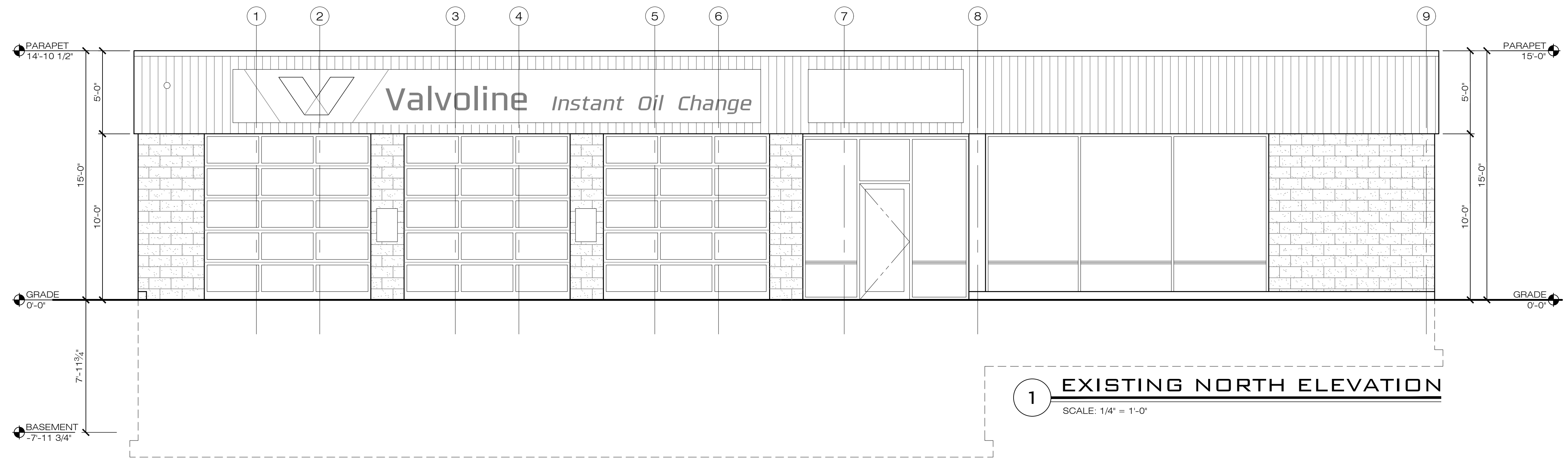

1 EXISTING NORTH ELEVATION
 SCALE: 1/4" = 1'-0"

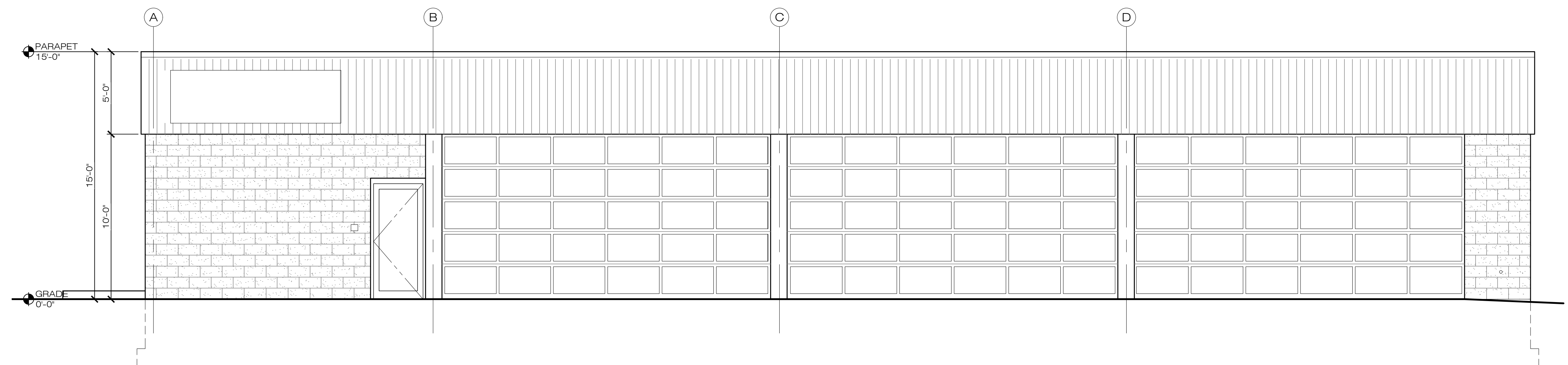

2 EXISTING WEST ELEVATION
 SCALE: 1/4" = 1'-0"

VALVOLINE
 INSTANT OIL CHANGE
 1988 WASHINGTON ST,
 HANOVER, MA 02339

EXISTING EXTERIOR ELEVATIONS

Δ	Date	Revisions
1		
2		
3		
4		
5		
6		
7		

Scale:	AS NOTED
Date:	02-07-2022
Drawn By:	KB
Checked By:	MAB
Job Number:	21280

Drawing:
EX.4A

Copyright © 2022 by CME Architects, Inc. The architectural plans, drawings, specifications and other documents on this sheet are and shall remain the property of CME Architects, Inc. No part thereof shall be copied, disclosed to others or used in connection with any work of project, other than the specified project for which they have been prepared and without the approval, knowledge and written consent of CME Architects, Inc.

21280_DD.1 PROPOSED CONDITIONS-REV.DWG 4/11/2022 10:13 PM

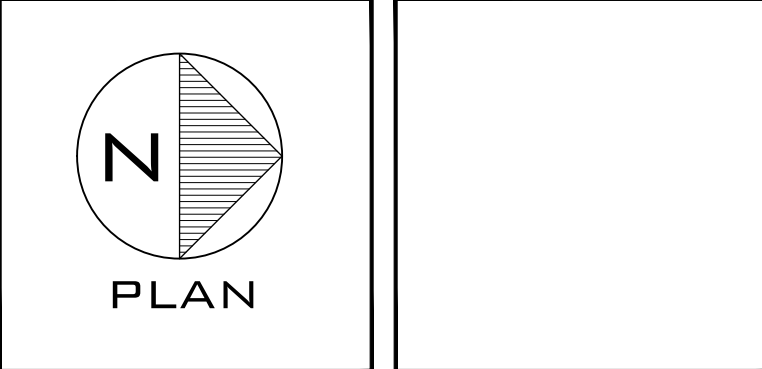
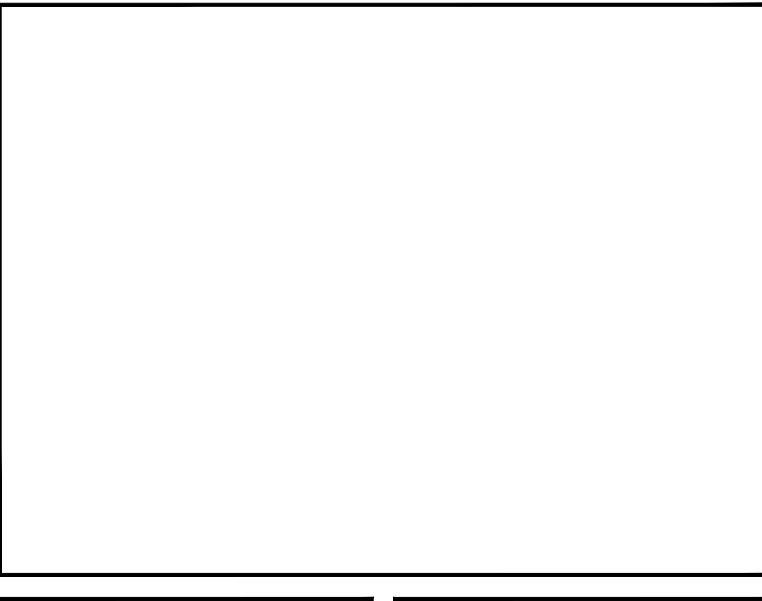
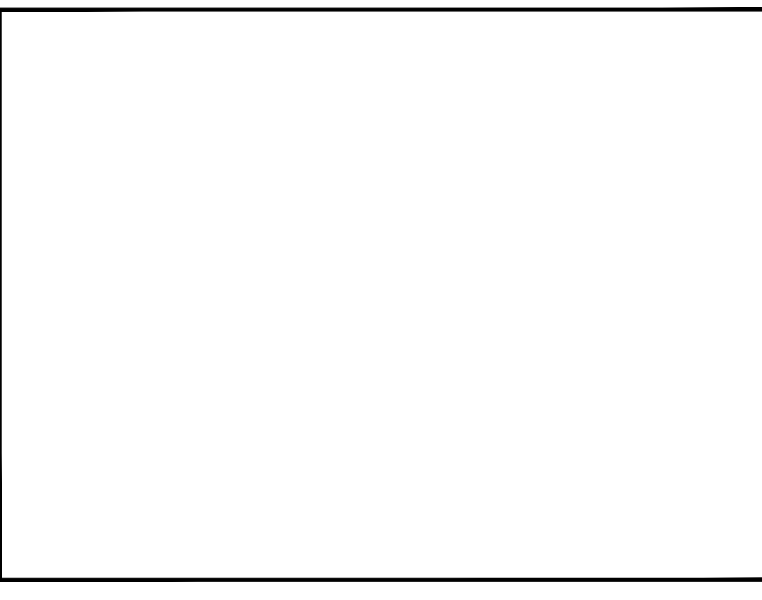
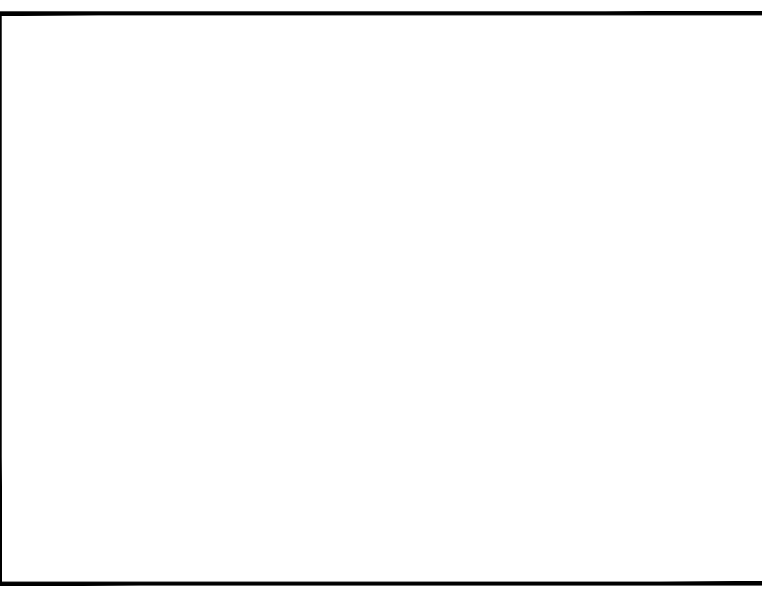
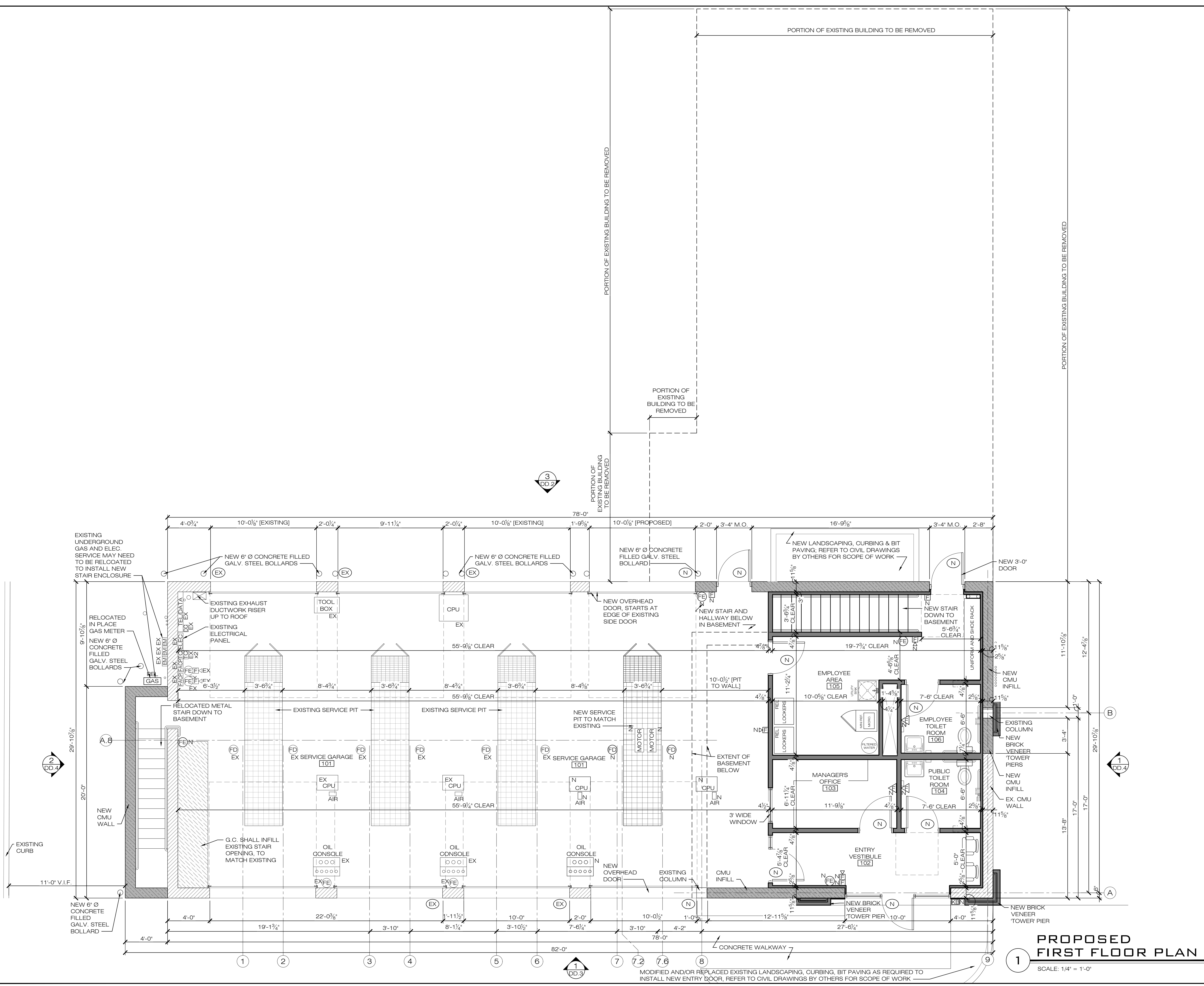

VALVOLINE
INSTANT OIL CHANGE
 1988 WASHINGTON STREET
 HANOVER, MA 02339

PROPOSED
FIRST FLOOR PLAN

Δ	Date	Revisions
1		
2		
3		
4		
5		
6		
7		

Scale: AS NOTED
 Date: 4-11-2022
 Drawn By: MH/KB
 Checked By: MAB
 Job Number: 21280

Drawing:
DD.1

PROPOSED
FIRST FLOOR PLAN
 SCALE: 1/4" = 1'-0"

MODIFIED AND/OR REPLACED EXISTING LANDSCAPING, CURBING, BIT PAVING AS REQUIRED TO INSTALL NEW ENTRY DOOR, REFER TO CIVIL DRAWINGS BY OTHERS FOR SCOPE OF WORK

COPYRIGHT © 2022 BY CME ARCHITECTS, INC. THE ARCHITECTURAL DRAWING, DIMENSIONS, SPECIFICATIONS AND OTHER INFORMATION ON THIS SHEET ARE NOT TO BE REPRODUCED, COPIED, OR TRANSMITTED IN ANY FORM OR BY ANY MEANS, WITHOUT THE EXPRESS WRITTEN PERMISSION OF CME ARCHITECTS, INC.

21280_DD.1 PROPOSED CONDITIONS-REV.DWG 4/11/2022 10:13 PM

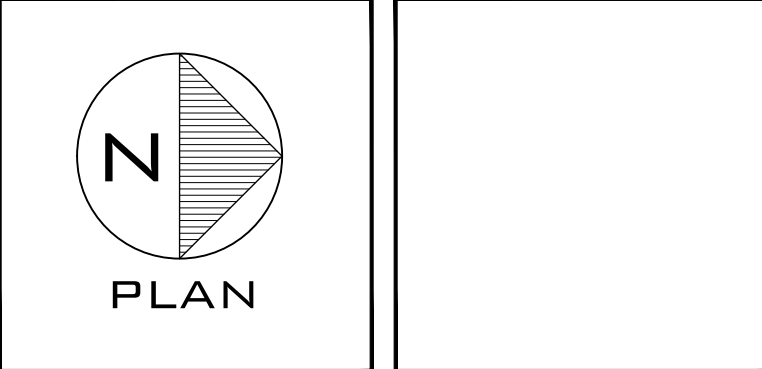
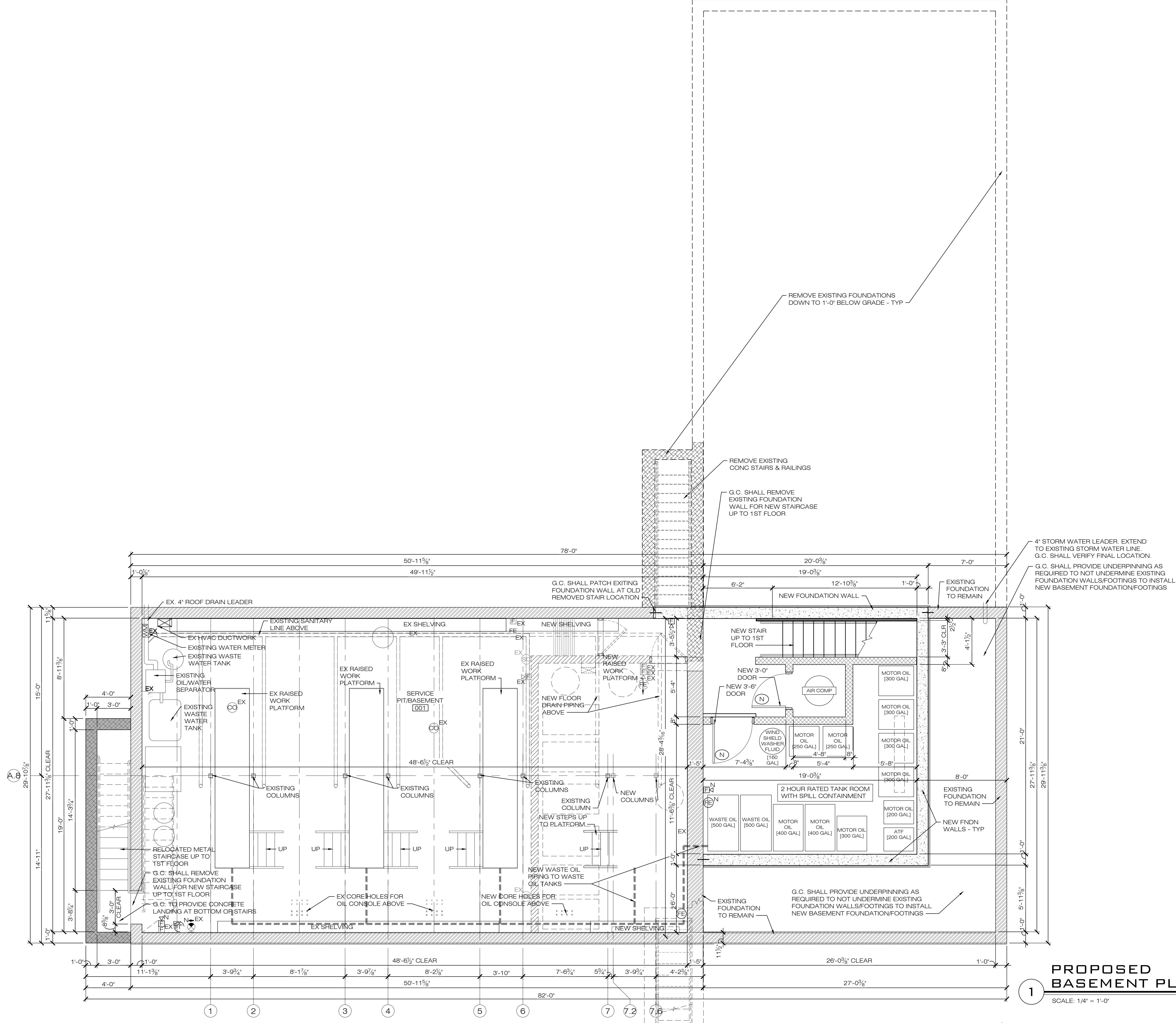

VALVOLINE
 INSTANT OIL CHANGE
 1988 WASHINGTON STREET
 HANOVER, MA 02339

PROPOSED BASEMENT PLAN

Δ	Date	Revisions
1		
2		
3		
4		
5		
6		
7		

Scale:	AS NOTED
Date:	4-11-2022
Drawn By:	MHKB
Checked By:	MAB
Job Number:	21280

PROPOSED BASEMENT PLAN
 SCALE: 1/4" = 1'-0"

Drawing:
DD.2

COPYRIGHT © 2022 BY CME ARCHITECTS, INC. THE ARCHITECTURAL DRAWING, SPECIFICATIONS AND OTHER INFORMATION ON THIS SHEET ARE NOT BEING FORWARDED TO OTHERS WITHOUT THE WRITTEN CONSENT OF CME ARCHITECTS, INC. NO PART HEREOF SHALL BE COPIED, REPRODUCED OR TRANSMITTED IN ANY FORM OR BY ANY MEANS, WITHOUT THE WRITTEN CONSENT OF CME ARCHITECTS, INC.

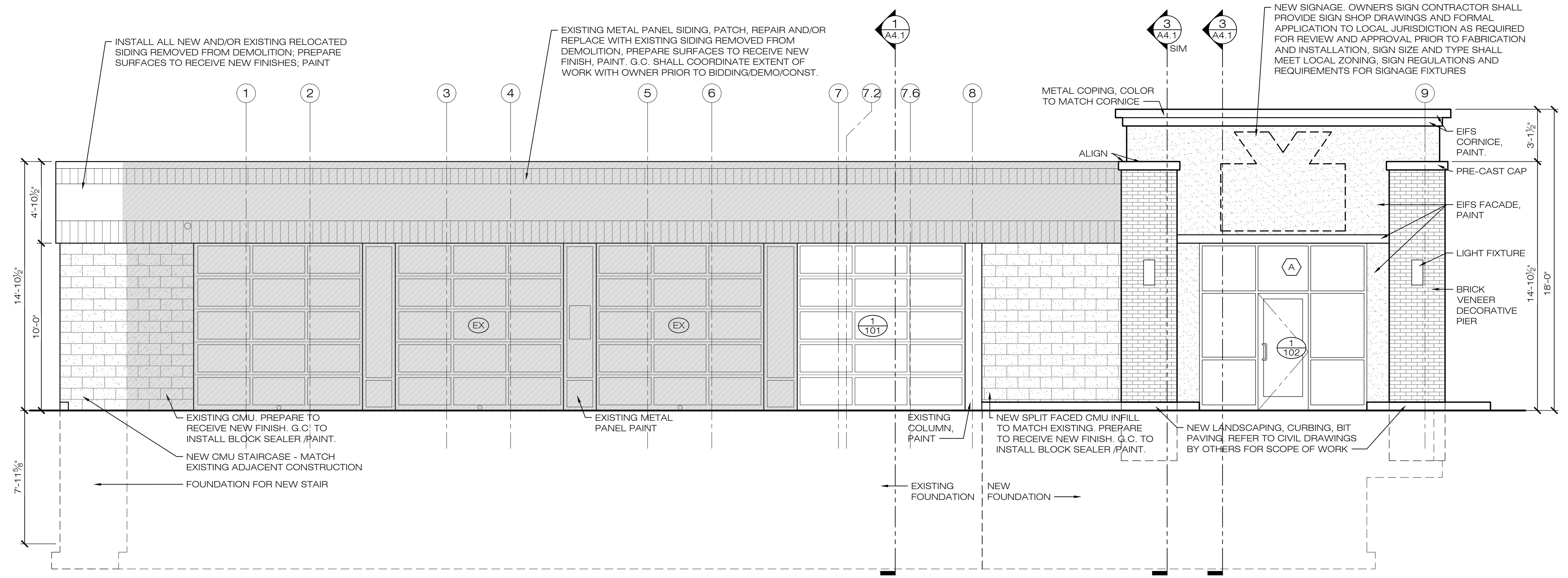

1 PROPOSED NORTH ELEVATION
 SCALE: 1/4" = 1'-0"

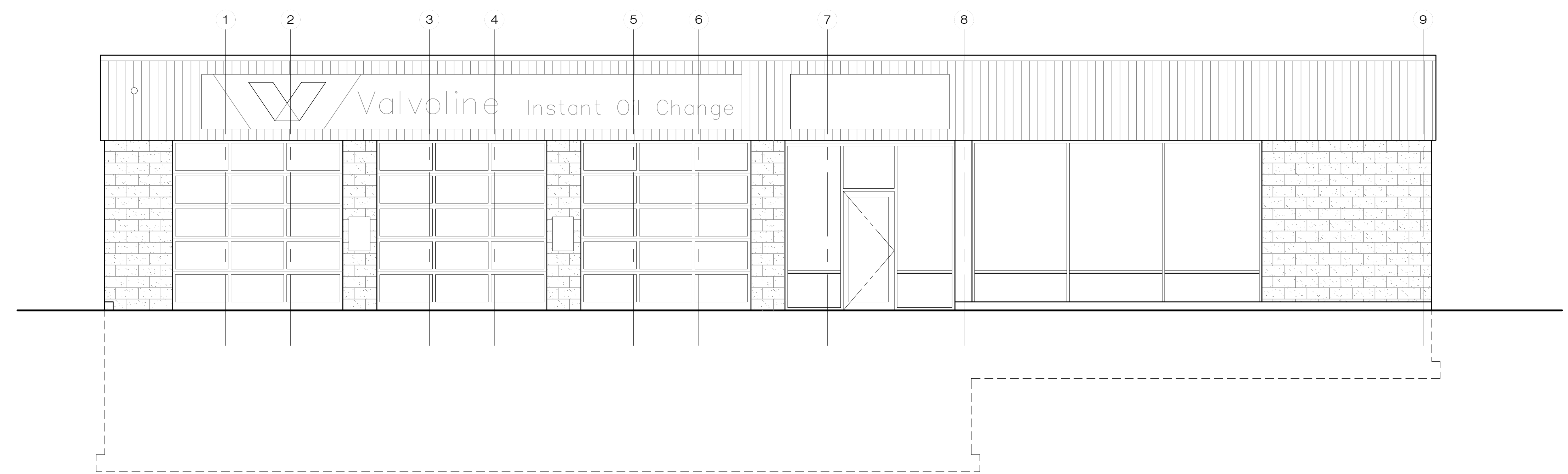

2 EXISTING NORTH ELEVATION
 SCALE: 1/4" = 1'-0"

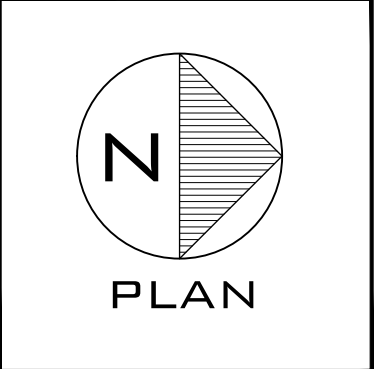

VALVOLINE
 INSTANT OIL CHANGE
 1988 WASHINGTON STREET
 HANOVER, MA 02339

PROPOSED & EXISTING
 NORTH ELEVATIONS

Δ	Date	Revisions
1		
2		
3		
4		
5		
6		
7		

Scale:	AS NOTED
Date:	4-11-2022
Drawn By:	MH/KB
Checked By:	MAB
Job Number:	21280

Drawing:
DD.3

COPYRIGHT © 2022 BY CME ARCHITECTS, INC. THE ARCHITECTURAL DESIGN, DRAWINGS, SPECIFICATIONS AND OTHER INFORMATION ON THIS SHEET ARE NOT BEING REPRODUCED, COPIED, REPRODUCED, TRANSMITTED, OR IN ANY MANNER DISSEMINATED WITHOUT THE WRITTEN CONSENT OF CME ARCHITECTS, INC.

EXISTING METAL PANEL SIDING, PATCH, REPAIR AND/OR REPLACE WITH EXISTING SIDING REMOVED FROM DEMOLITION, PREPARE SURFACES TO RECEIVE NEW FINISH, PAINT. G.C. SHALL COORDINATE EXTENT OF WORK WITH OWNER PRIOR TO BIDDING/DEMO/CONST.

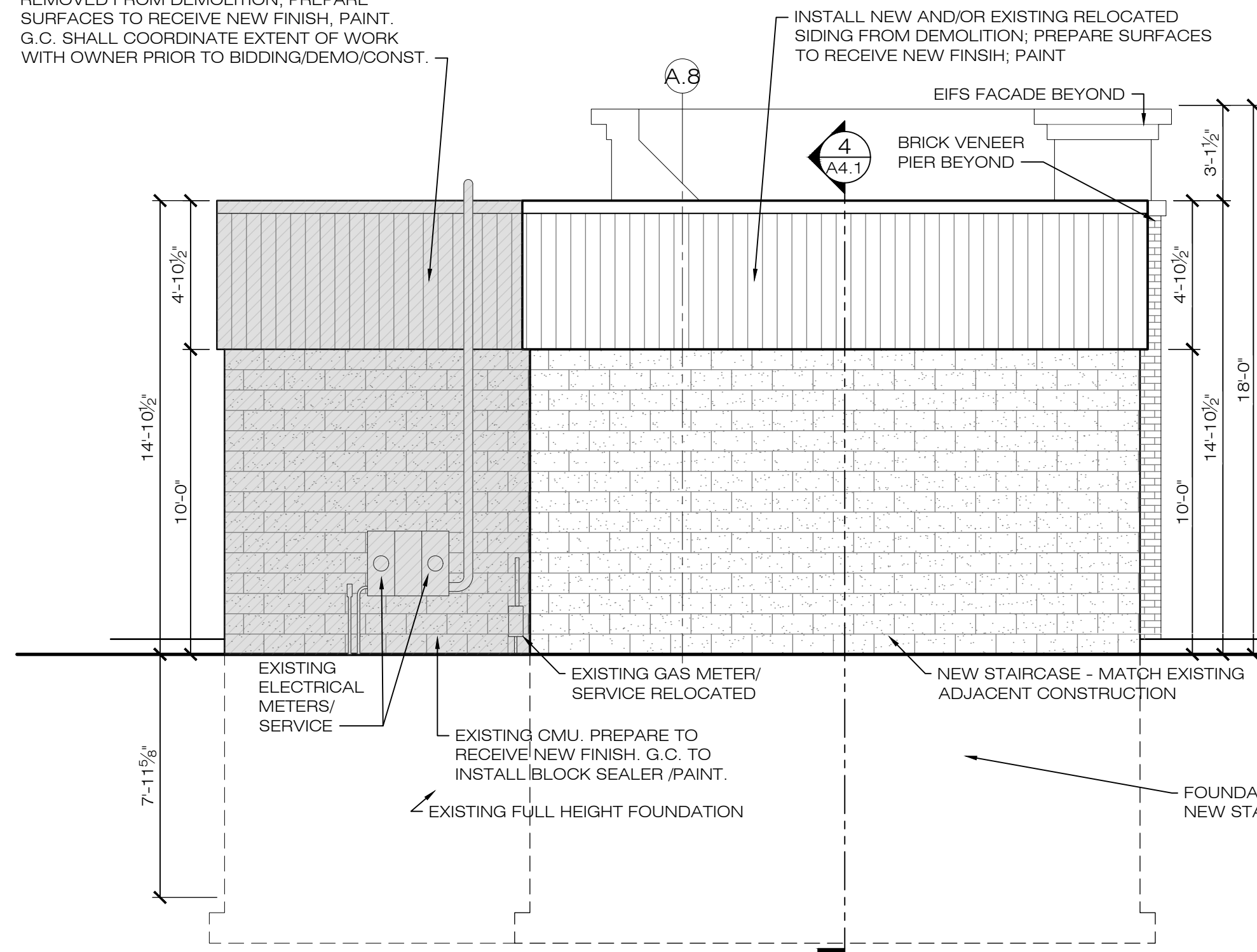

3 PROPOSED EAST ELEVATION
 SCALE: 1/4" = 1'-0"

NEW SIGNAGE. OWNER'S SIGN CONTRACTOR SHALL PROVIDE SIGN SHOP DRAWINGS AND FORMAL APPLICATION TO LOCAL JURISDICTION AS REQUIRED FOR REVIEW AND APPROVAL PRIOR TO FABRICATION AND INSTALLATION. SIGN SIZE AND TYPE SHALL MEET LOCAL ZONING, SIGN REGULATIONS AND REQUIREMENTS FOR SIGNAGE FIXTURES

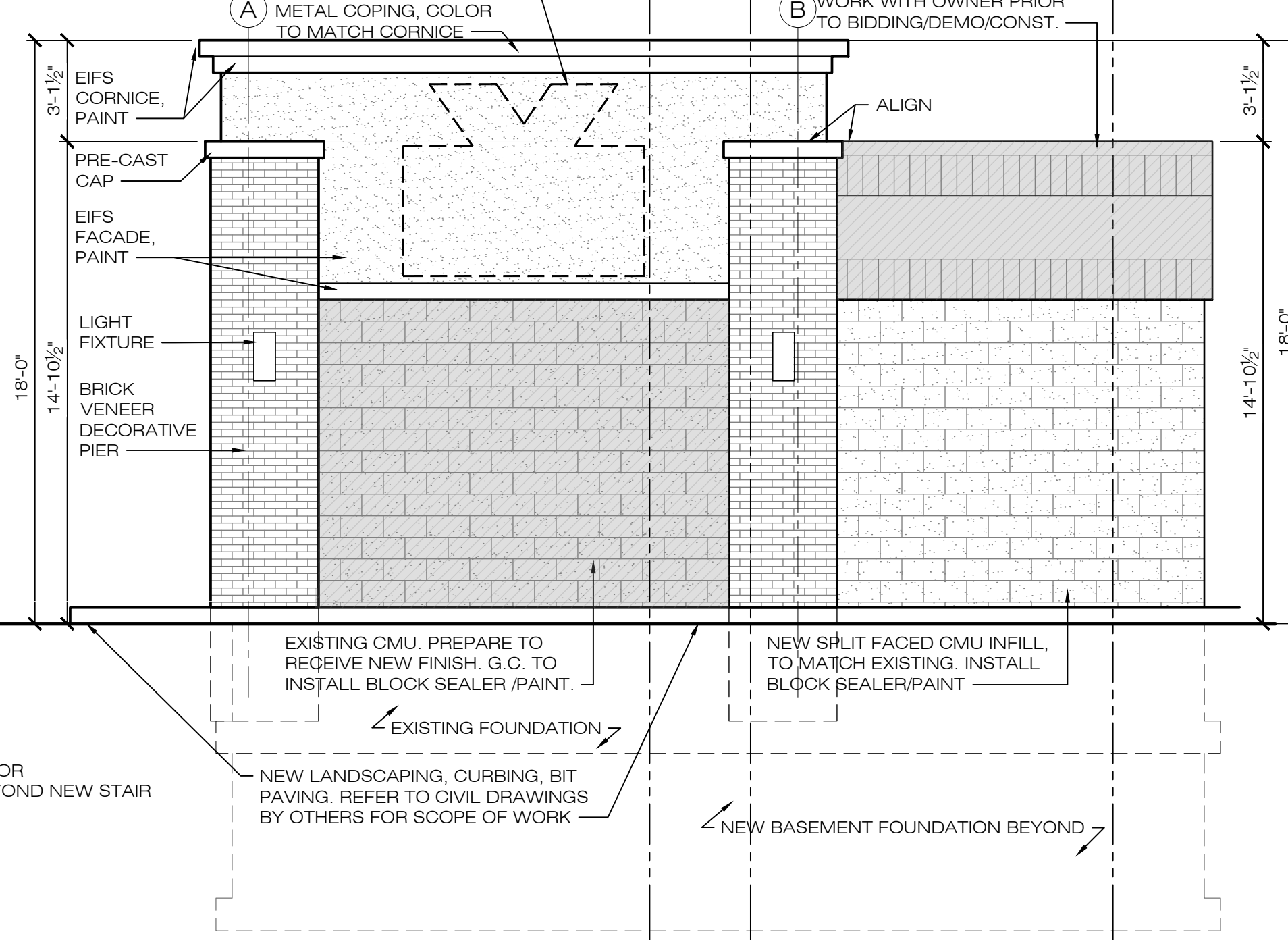

1 PROPOSED WEST ELEVATION
 SCALE: 1/4" = 1'-0"

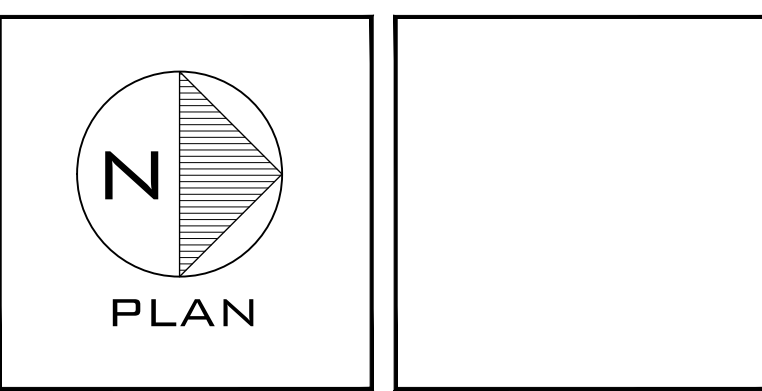
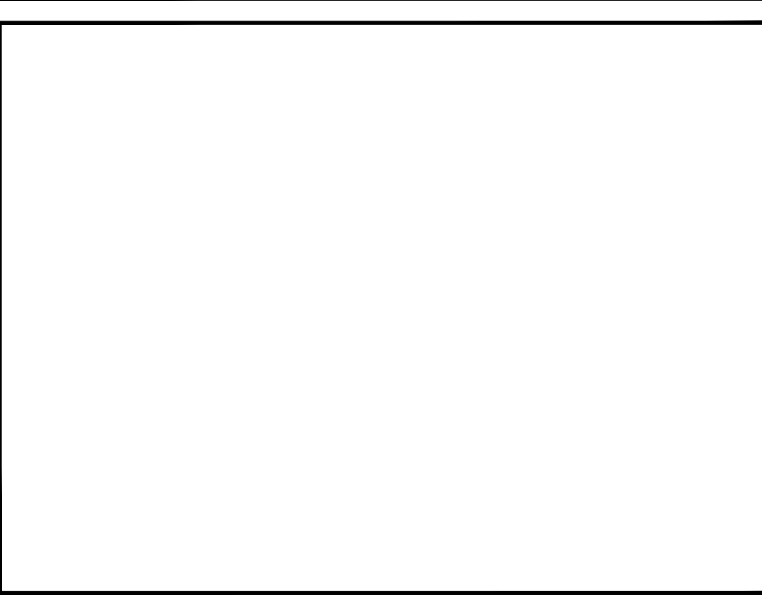
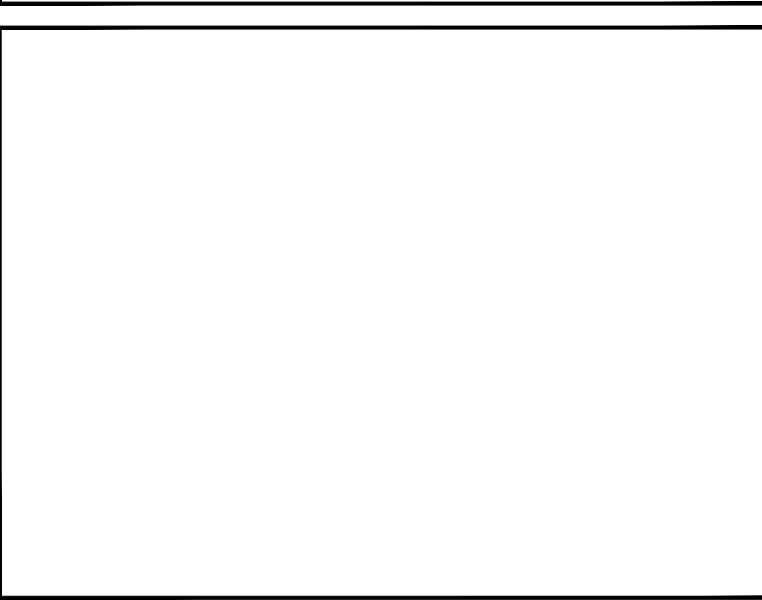

VALVOLINE
 INSTANT OIL CHANGE
 1988 WASHINGTON STREET
 HANOVER, MA 02339

PROPOSED & EXISTING WEST & EAST ELEVATIONS

Δ	Date	Revisions
1		
2		
3		
4		
5		
6		
7		

Scale: AS NOTED
 Date: 4-11-2022
 Drawn By: MH/KB
 Checked By: MAB
 Job Number: 21280

Drawing:

DD.4

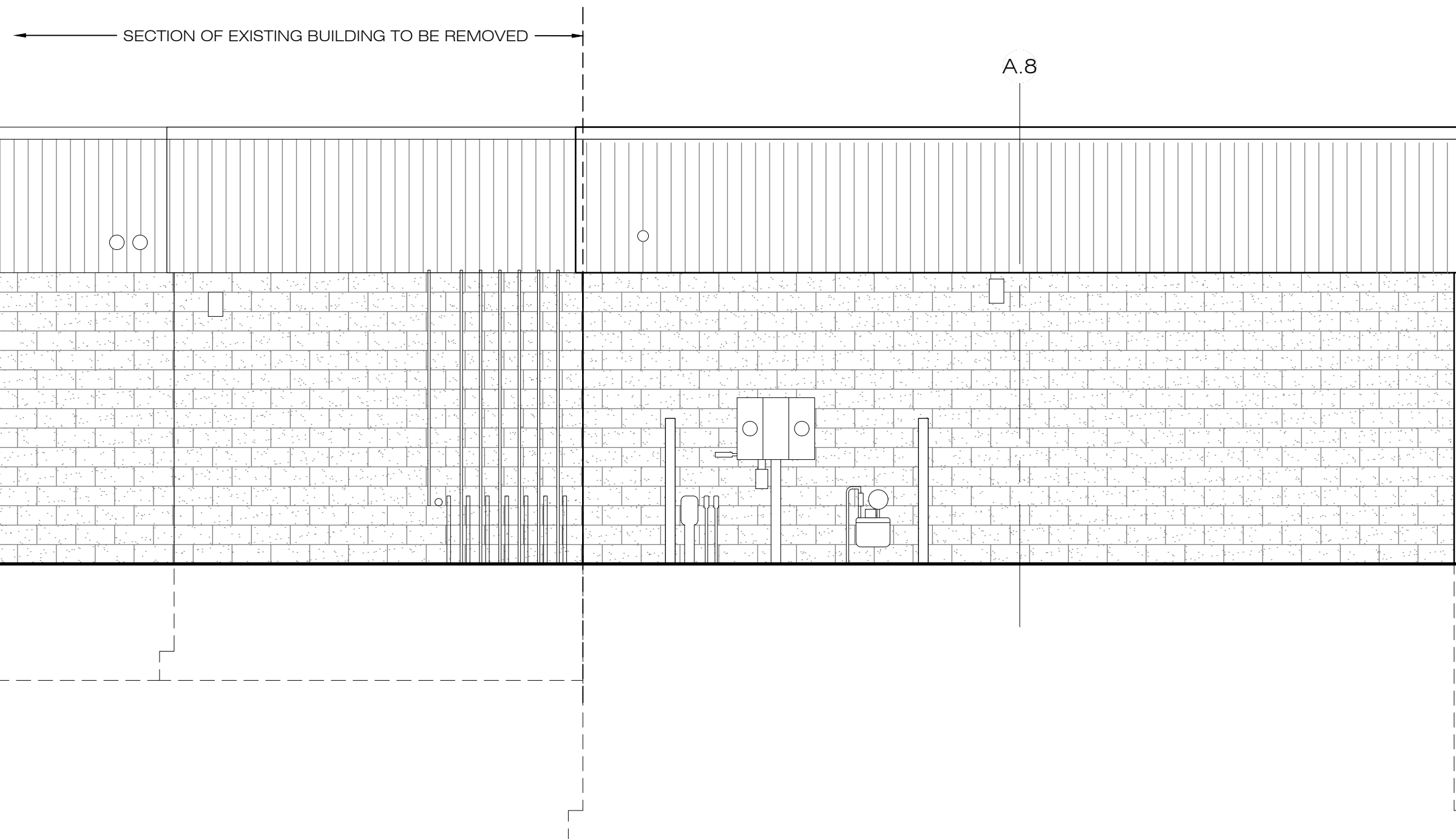

4 EXISTING EAST ELEVATION
 SCALE: 1/4" = 1'-0"

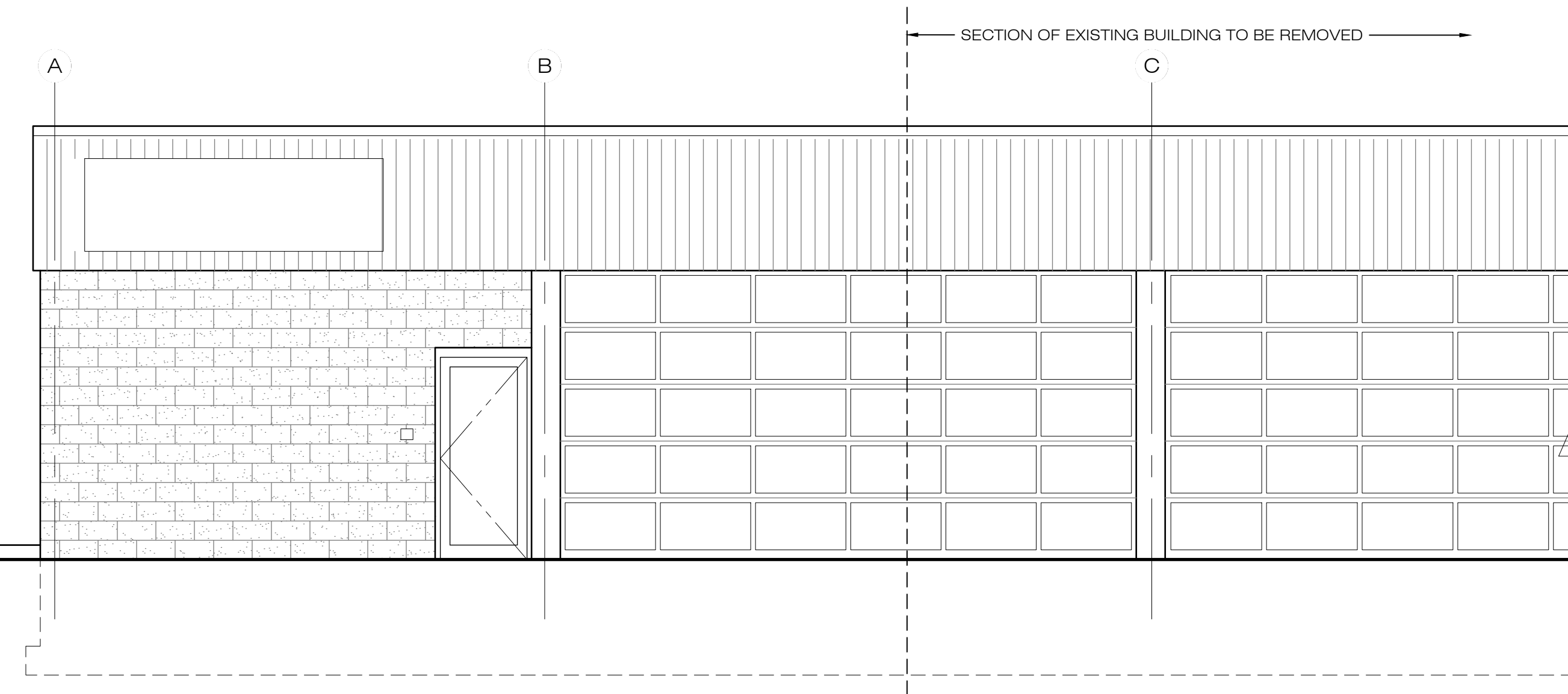

2 EXISTING WEST ELEVATION
 SCALE: 1/4" = 1'-0"

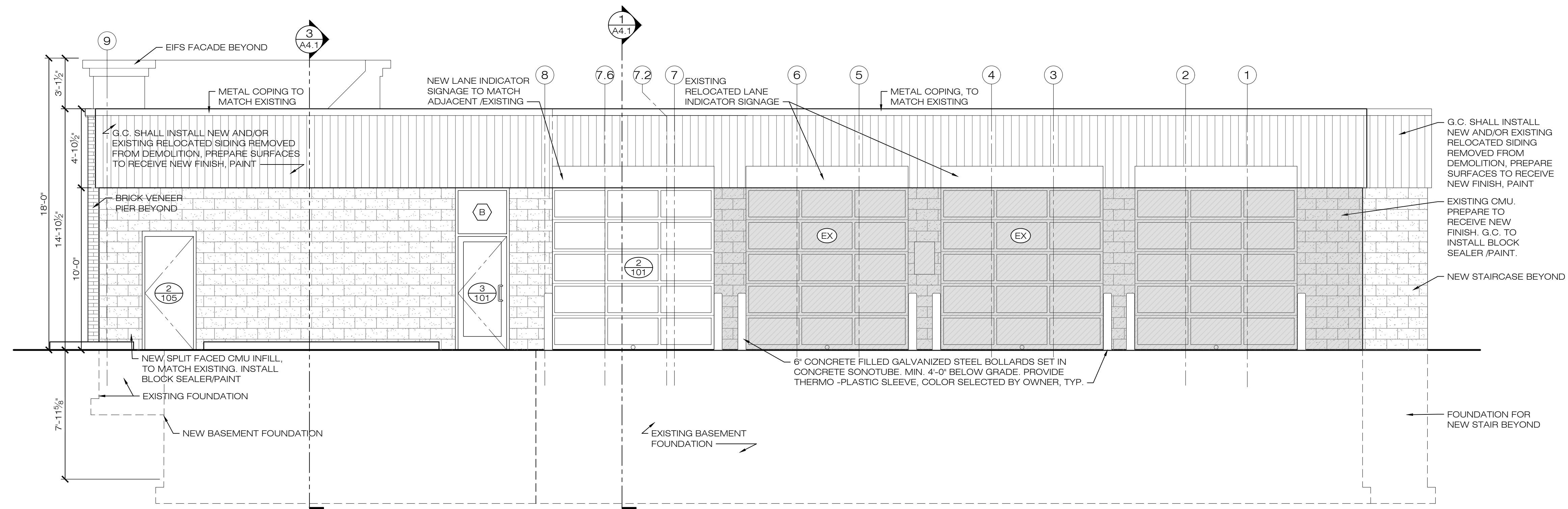

1 PROPOSED SOUTH ELEVATION
SCALE: 1/4" = 1'-0"

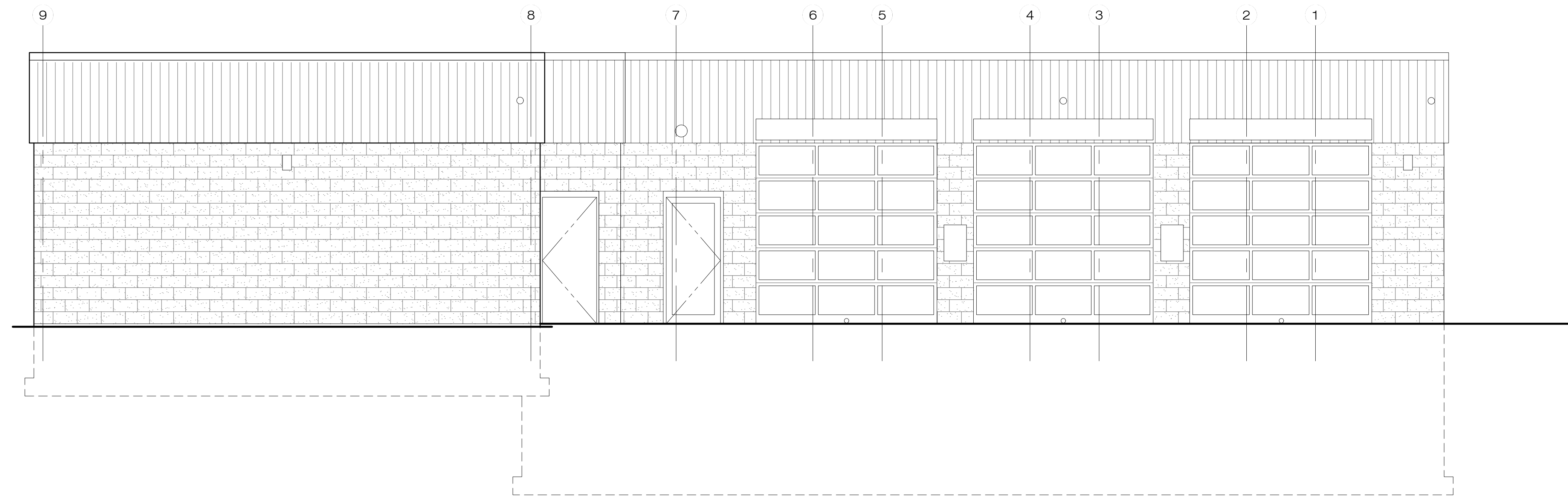

2 EXISTING SOUTH ELEVATION
SCALE: 1/4" = 1'-0"

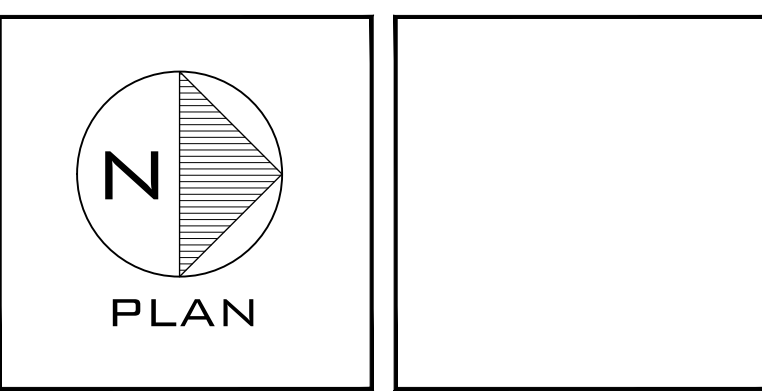
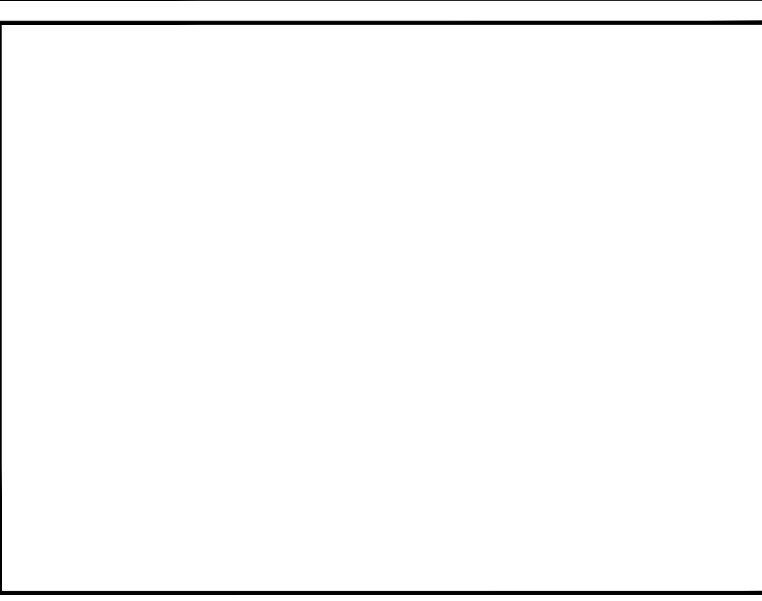
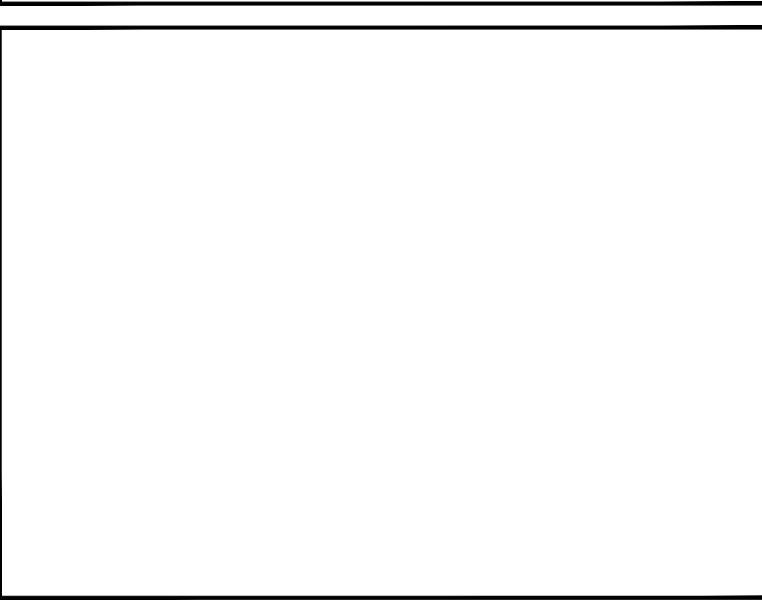
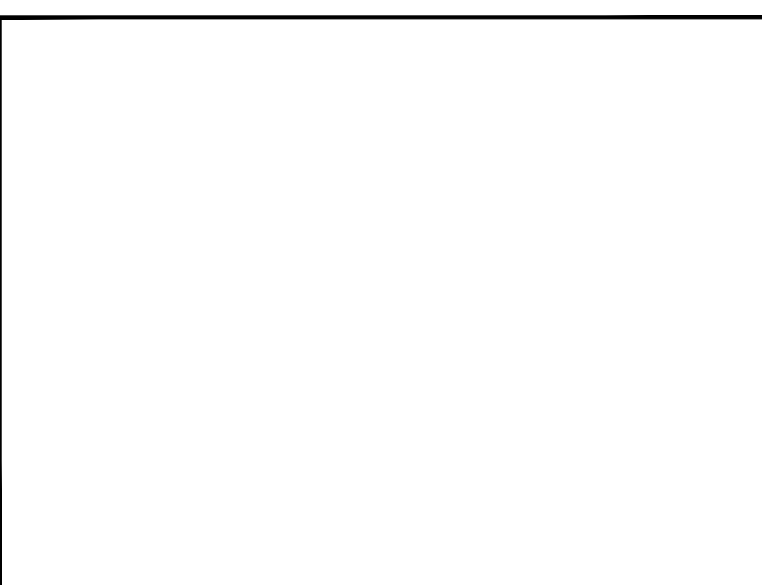

VALVOLINE
INSTANT OIL CHANGE
1988 WASHINGTON STREET
HANOVER, MA 02339

PROPOSED & EXISTING
SOUTH ELEVATIONS

Δ	Date	Revisions
1		
2		
3		
4		
5		
6		
7		

Scale:	AS NOTED
Date:	4-11-2022
Drawn By:	MHKB
Checked By:	MAB
Job Number:	21280

Drawing:
DD.5

Copyright © 2022 by CME Architects, Inc. The architectural plans, drawings, designs, specifications and other information on this sheet are not to be copied, distributed to others or used in connection with any work or project, other than the specific project for which they have been prepared and developed, without the express knowledge and written consent of CME Architects, Inc.